



Restaurant Support Office
6800 Bishop Road, Plano, TX 75024
Tel: 972-769-3100 Fax: 972-769-3101

STORE:
RAISING CANE'S RESTAURANT
WESTNEDGE & MILHAM
PORTAGE, MI 49002
PROTOTYPE 4-V-AV
SCHEME: STANDARD - B
STORE #C1085

PROFESSIONAL OF RECORD:
KURT L. SCHMITZ
ARCHITECTS, INC.
17710 Detroit Avenue Lakewood, Ohio 44107
Phone (216) 521-5134 Fax (216) 521-4824
www.adaarchitects.com

FOR REVIEW ONLY

ENGINEER INFORMATION:
Kimley»Horn
2023 KIMLEY-HORN AND ASSOCIATES, INC.
4201 WINFIELD RD, WARRENVILLE IL 60555
PHONE: 630-487-5550
WWW.KIMLEY-HORN.COM

KH JOB NO. 168418045

SHEET REVISIONS		
#	DATE	TYPE
1		
2		
3		
4		
5		
6		
7		
8		
9		
10		

PROPOSED ZONING EXHIBIT
DATE 11/02/2023
JOB NO. 168418045
EXH.
SHEET NO.

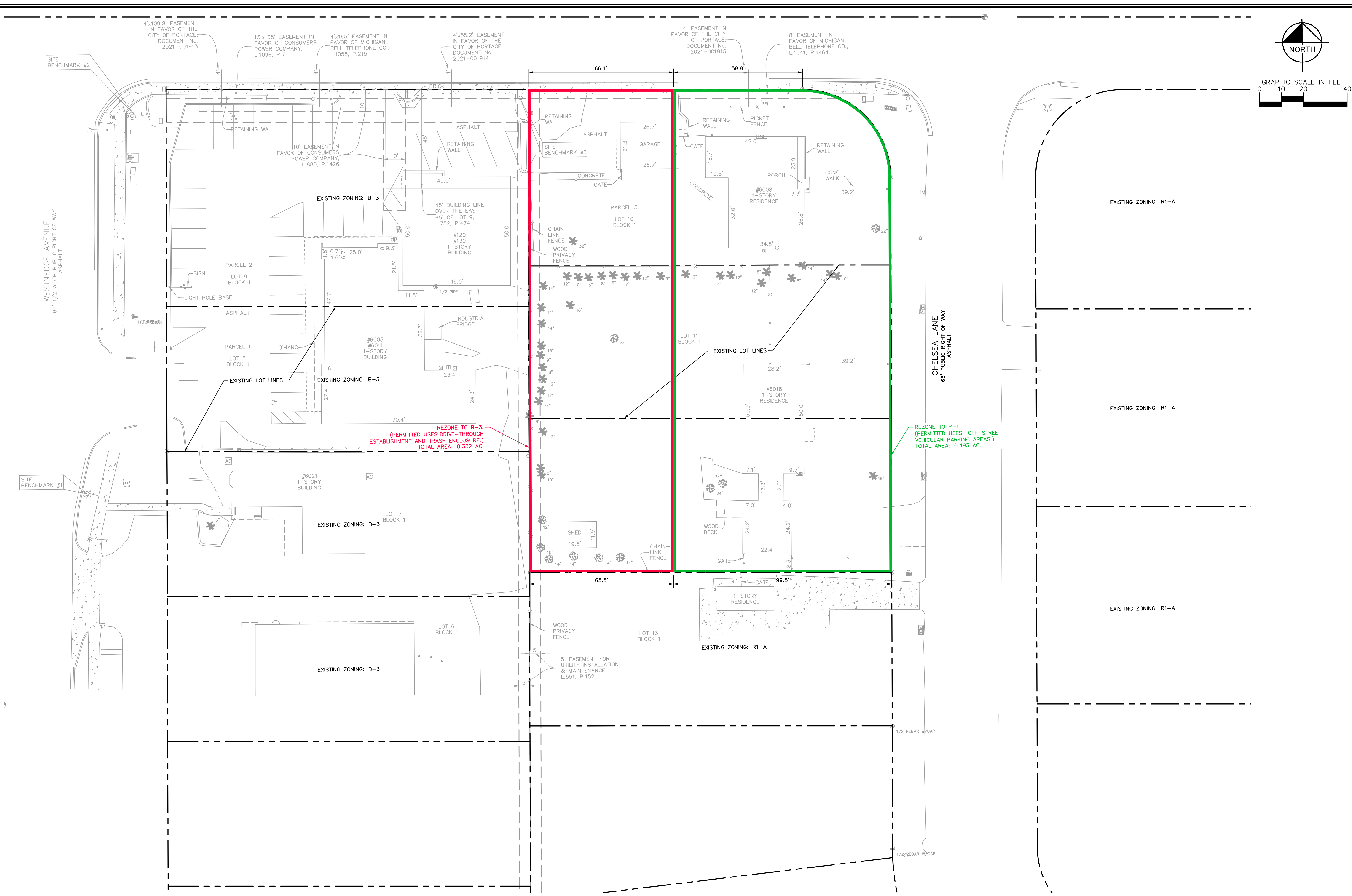
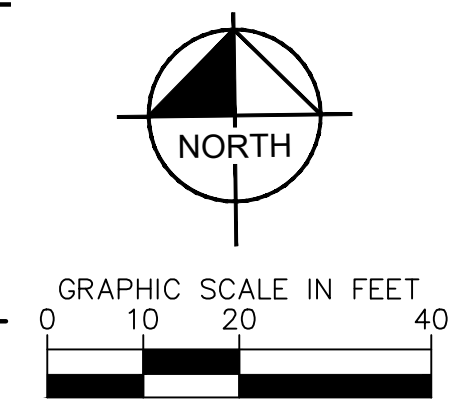

ZONING SUMMARY TABLE		
AREA:	PERMITTED USES:	
REZONE TO B-3	0.332 AC	DRIVE-THROUGH ESTABLISHMENT TRASH ENCLOSURE
REZONE TO P-1	0.493 AC	OFF-STREET VEHICULAR PARKING

